Books For Book Clubs
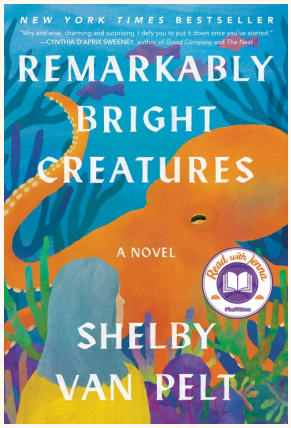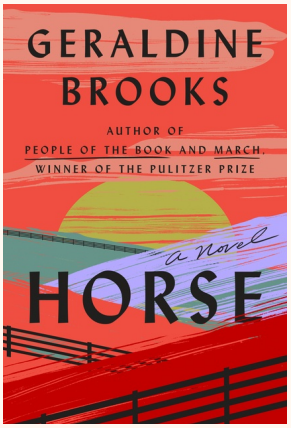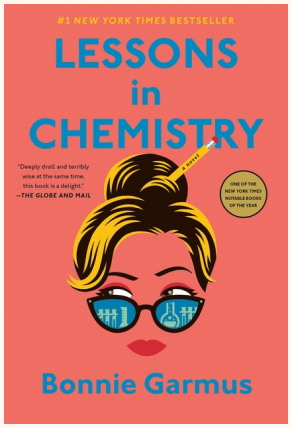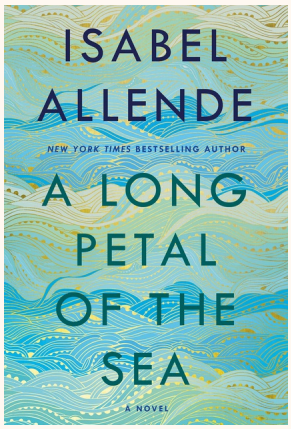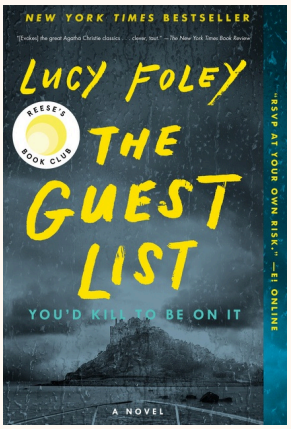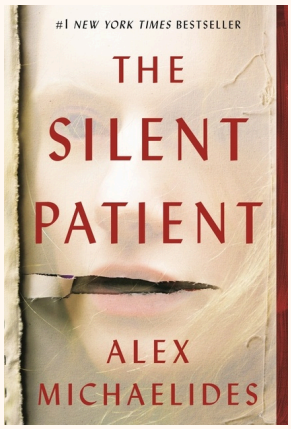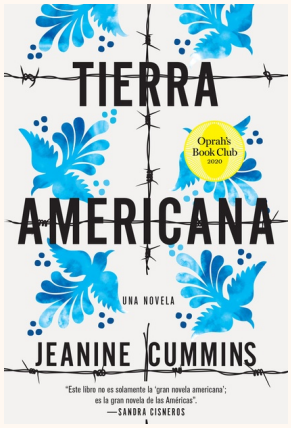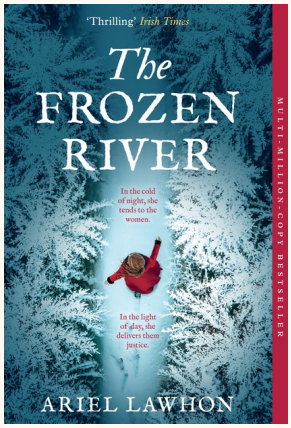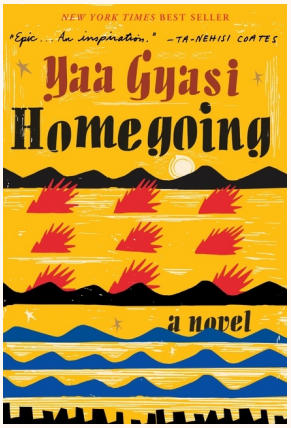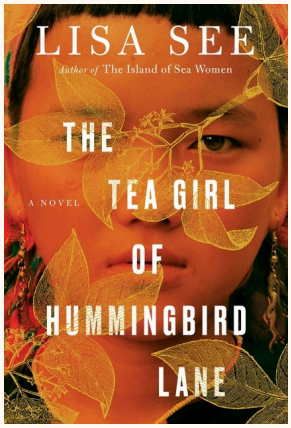
Read a book that would make a good book club book.